No Room For Squares

as played on Hank Mobley's album *No Room for Squares*

Drum Solo by Philly Joe Jones
Original Song by Hank Mobley
Transcription by Jeremy Jones

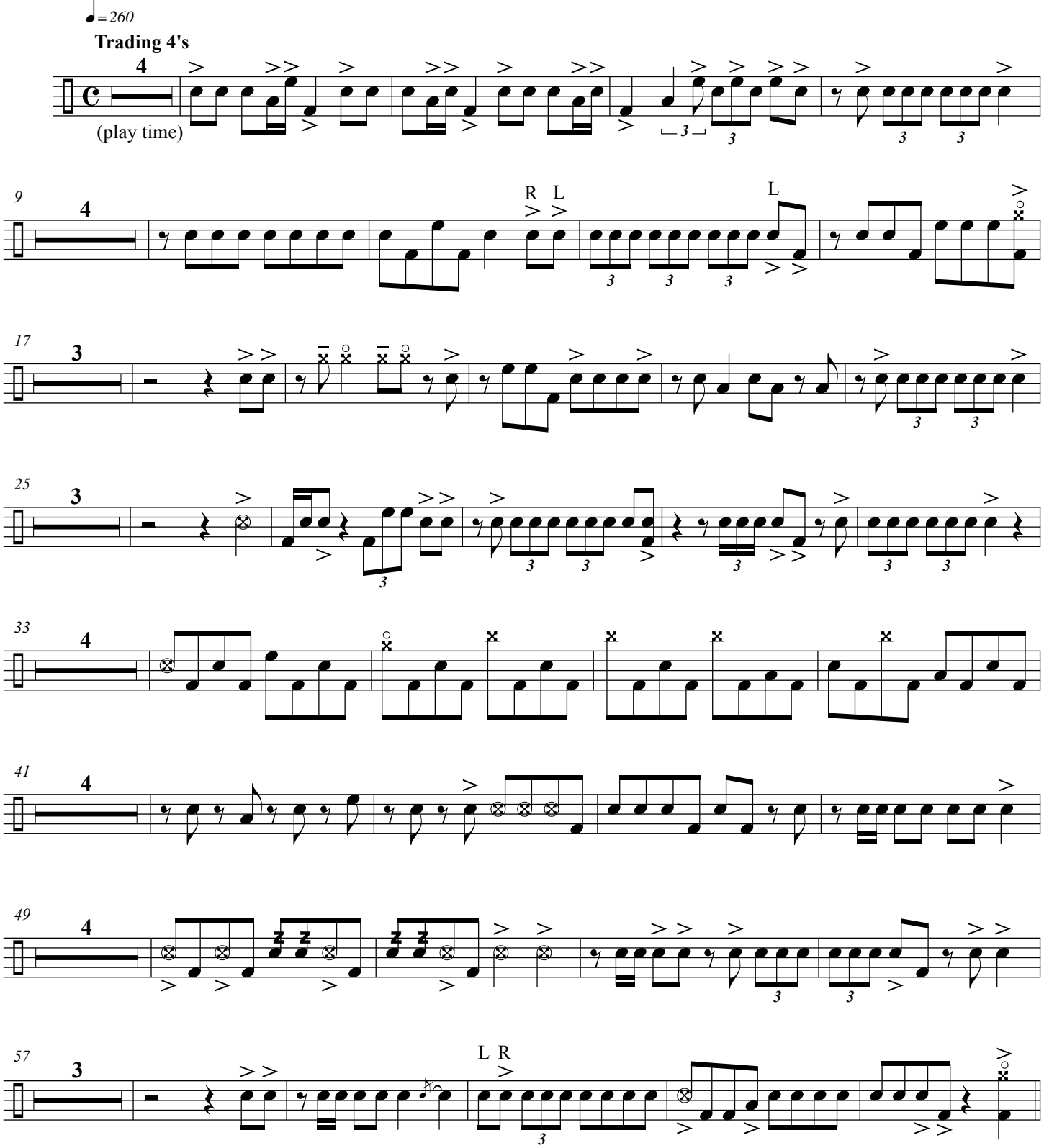

© 2016 Jeremy Jones
www.jeremyjonesmusic.com